

PLAN SHOWING THE PROPOSED DWELLING HOUSE IN PLOT NO. 5, S.No. 165/1A2B, AT PADMAPURAM OF V.No. 167, PERUNGALATHUR VILLAGE & TOWN PANCHAYAT LIMIT, SAIDAPET TALUK, CHENGAI M.G.R DISTRICT.

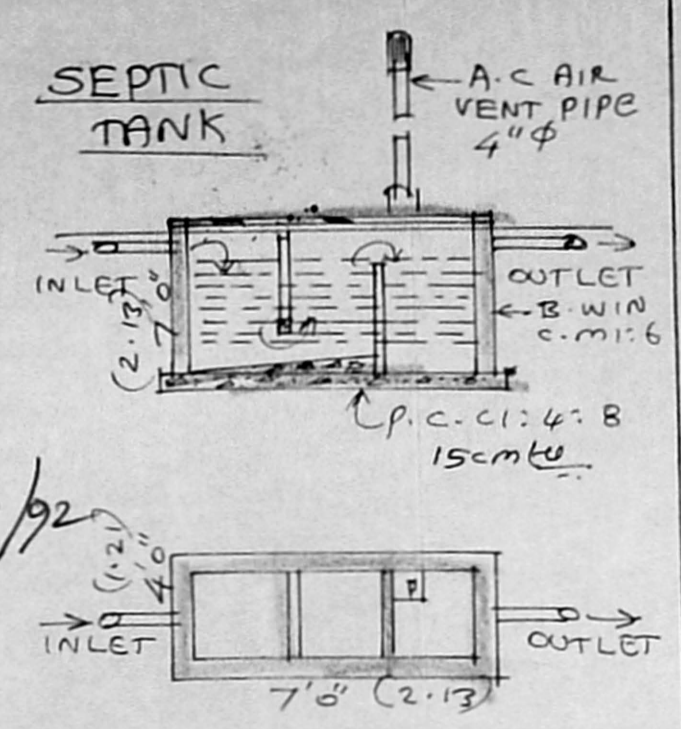

**BRIEF SPECIFICATION**

FOUNDATION	BRICK WORK IN c.m.i: 6 OVER P.C.C 1:4:8 & SAND FILLING
BASEMENT & SUPERSTRUCTURE	BRICK WORK IN c.m.i: 6
ROOFING	R.C.C 1:2:4 ROOF SLAB 12cm thick & WEATHERING COURSE
PLASTERING	c.m.i: 4, 12mm thick FOR WALLS
FLOORING	P.C.C 1:4:8 10cm thick & FINISHED WITH MOSAIC TILES FIXED IN c.m.i: 3
JOINERIES	1ST CLASS HARD WOOD

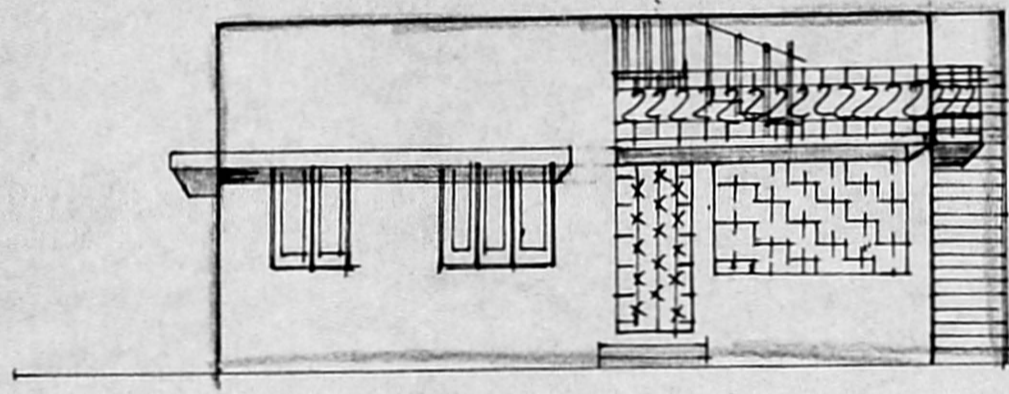

FRONT ELEVATION

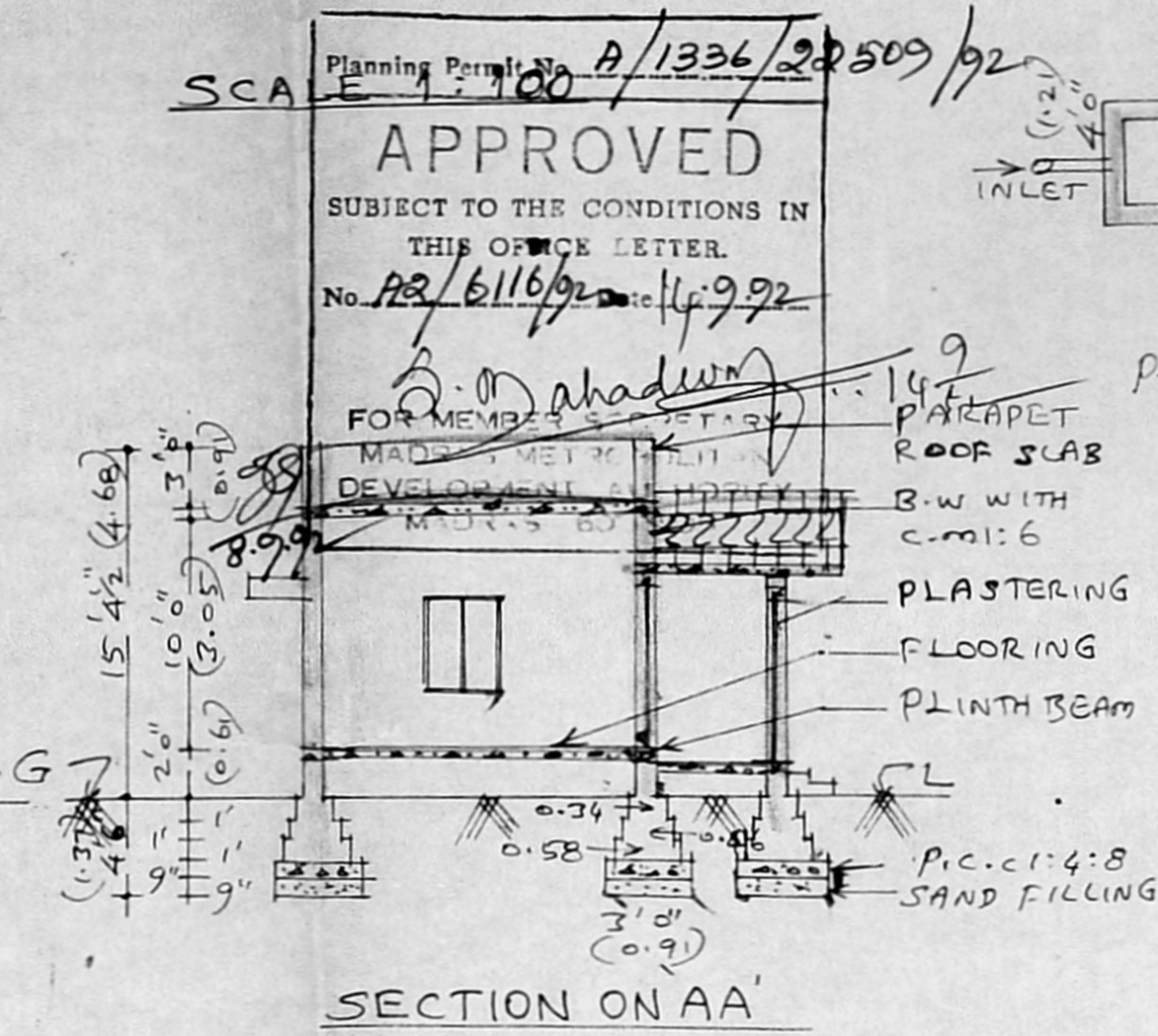

SECTION ON AA'

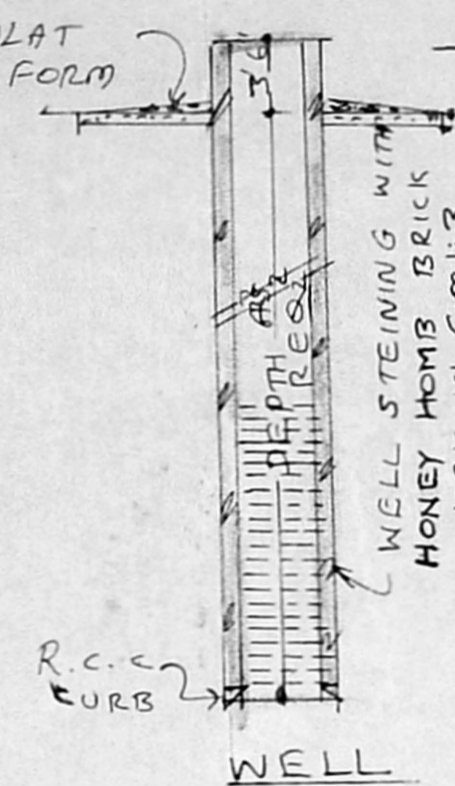

WELL

**SCHEDULE OF JOINERIES**

D COUNTRY WOOD DOOR	3'3" x 7'0"
D1 "	3'0" x 6'8"
W COUNTRY WOOD GLAZED WINDOW	5'0" x 4'6"
W1 "	3'3" x 4'6"
CB CUP BOARD	

**AREA STATEMENT**

AREA OF SITE: 2400 sft (or) 222.9639m<sup>2</sup>

AREA OF PROPOSED BUILDING: 600 sft (or) 55.74 sqm

COVERAGE: 25%

F.S.I: 0.25%

**LEGEND:**  
 PROPOSALS SHOWN IN —  
 EXISTING ROAD SHOWN IN —  
 BOUNDARY OF SITE: —

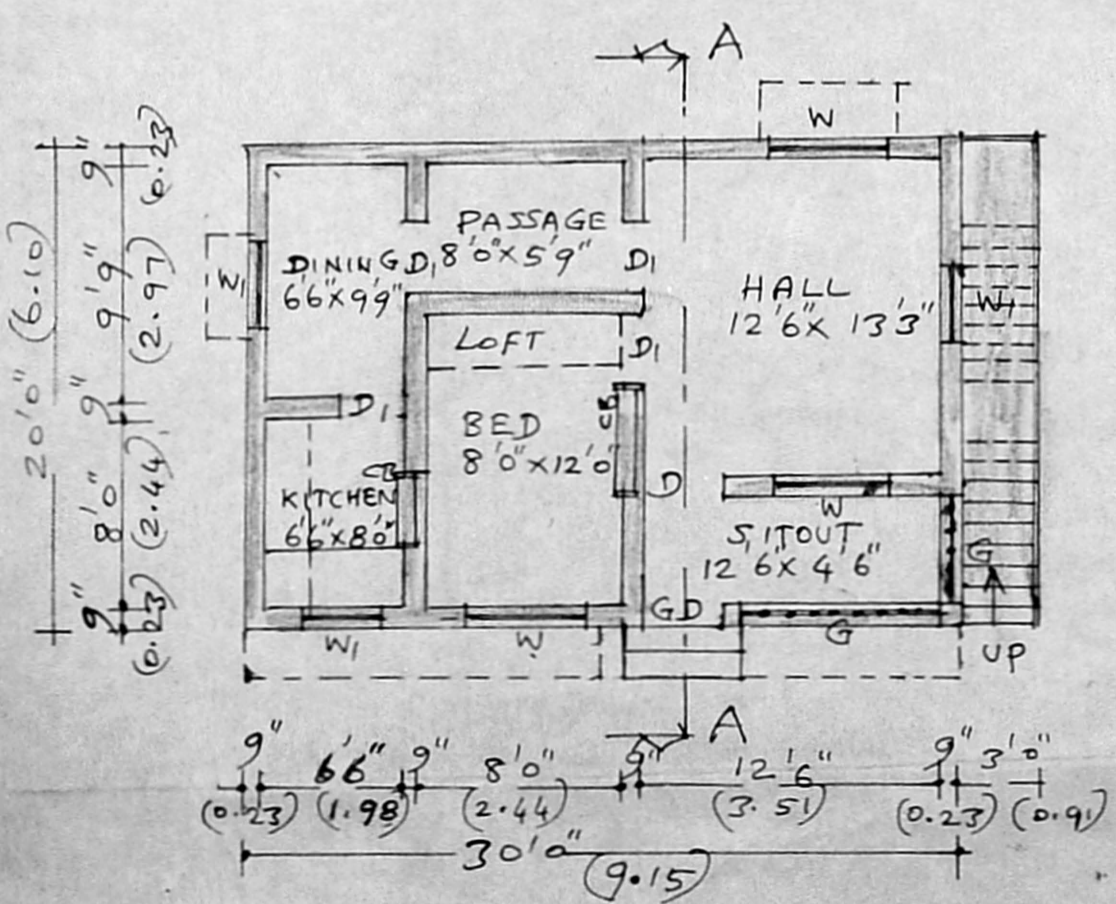

PLAN

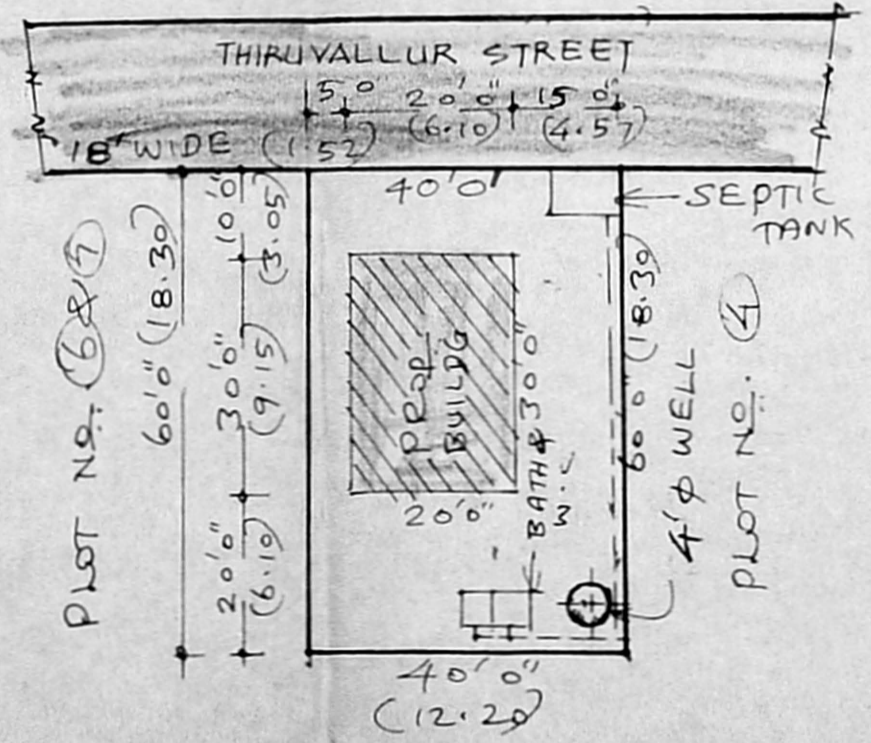

SITE PLAN SCALE 1:300

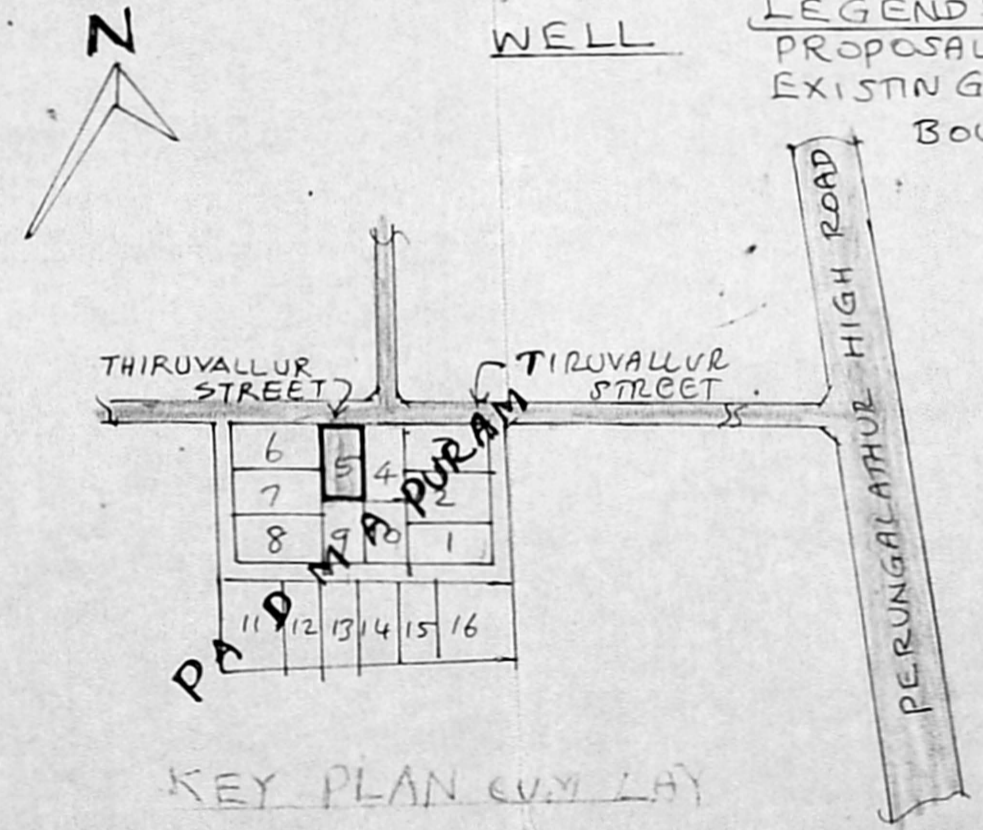

KEY PLAN (VILLAGE)

OUT PLAN (NOT TO SCALE)

K. Shanmuga Sundaram, D.C.E.  
 LICENCED SURVEYOR & CONSULTING ENGINEER.  
 Thiruninrovr Town Panchayat.  
 369, M.T. H. Road,  
 Thiruninravur, R. S-602024  
 LICENCED SURVEYOR

S. DAKSHINAMOORTHY  
 OWNER